Church Services

LIBERTY BAPTIST

Dr. Thomas D. Lea, Pastor
Appomattox, Virginia
ORDER OF SERVICES –
SUNDAY –
Sunday School –9:45 a.m.
Morning Worship – 11 a.m.
Training Union –6:30 p.m.
Evening Worship –7:30 p.m.
WEDNESDAY–
Prayer Meeting –7:30 p.m.

BIBLE BAPTIST CHURCH

Sunday School – 10 a.m.
Morning Worship – 11 a.m.
Youth Meeting - 6:45 p.m.
Choir Practice – 7 p.m.
Evening Service - 7:30. p.m.
WEDNESDAY –
Prayer Meeting – 7:30 p.m.

MEMORIAL METHODIST

Virginia Avenue & Court St.
Rev. Alfred Eastman
Church School –9:45 a.m.
C. S. Supt. – Ben Wheeler
Worship – 11 a.m.
Methodist Youth Fellowship – 6:15 p.m.
Worship –7:30 p.m.
TUESDAY–
Sanctuary Choir –7:30 p.m.

RED OAK BAPTIST

Oakville, Va.
Rev. G. Edward Hughes, Pastor
Sunday School –9:45 a.m.
Robert Lucado, Supt.
B.T.U. – 6:30 p.m.
Bill Williamson, Director
Worship Service –7:30 p.m.
Wed. May 12 –
Prayer Service –7:30 p.m.

ST. ANNE'S EPISCOPAL

Oakleigh Avenue
Rev. William M. Latta, Vicar
Fourth Sunday after Easter
9:30 –Morning Prayer & Sermon (Pre-School Nursery)
Tuesday –
10:00 –Church Women Convocation –St. Luke's, Blackstone
Wednesday –
6-8 –Reception honoring Mr. and Mrs. Janetka at Miss O'Briet's. (All communicants invited.)

PROVIDENCE BAPTIST

Red House, Va.
Sunday School –10 a.m.
Preaching – 11a.m.–2nd Sunday
Preaching–7:30 p.m.–4th Sunday

APPO PENTECOSTAL HOLINESS CHURCH

Sunday School - 10 a.m.
Sunday Worship - 11 a.m.
Youth Service - 6:30 p.m.
Evangelistic Service - 7:30 p.m.
Wednesday Night Prayer Meeting – 7:30 p.m.

ADVENTIST CHURCH

Rufus B. McDannel, Pastor
Sabbath School, Lesson No. 16 for May 8, 1971
Subject: God's Purpose Victoriously Fulfilled.
Keytext Scripture – "That He would grant you, according to the riches of His glory, to be strengthened with might by His Spirit in the inner man." Eph. 3:16.
Lesson Outline – 1. Church Displays Wisdom of God. Eph. 3:10–11. 2. Providence in Tribulation, Eph. 3:12–13. 3. Paul's challenge to Prayer. Eph. 3:14-15. 4. Strength in the Inner Mann. Eph. 3:16–17. 5. Understanding the Love of Christ. Eph. 3:18–19. 6. God's Abundance Available to the Believer, Eph. 3:20–21.
"The church is the repository of the riches of the grace of Christ; and through the church will eventually be manifest ... the final and full display of the love of God." The Acts of the Apostles, pg. 9.
Sabbath School – 9:45 a.m.
Worship – 11 a.m.
All are invited to attend. Come!

NEW HOPE BAPTIST

Rev. Deryl B. Holliday, pastor
Vera Virginia
ORDER OF SERVICES:
Sunday School –10 a.m.
Morning Worship –11 a.m.
1st and 3rd Sunday–
Mission Friends and Girls in Actions – 6:30 p.m.
2nd and 4th Sunday – Children and Junior Choirs – 6:30 p.m.
Evening Worship –7:30 p.m.
1st Sunday Night–Business Mtg. – 8 p.m.
WEDNESDAY
Prayer Meeting –7:30 p.m.
Adult Choir Practice–8 p.m.

REEDY SPRINGS

Sunday School –10 a.m.
Preaching – 11 a.m.–1st Sunday
Preaching –7:30 p.m. –3rd Sunday

PRESBYTERIAN

M. G. Stimpson, Pastor
APPOMATTOX C. H. –
Sunday School – 10 a.m.
Morning Worship - 11 a.m.
Tuesday –
Prayer - 7 p.m.
Choir - 7:45 p.m.
Thursday –
Birthday Program – 7:30 p.m.

WALKER'S -
Morning Worship - 9:45 a.m.
Sunday School - 10:45 a.m.

STONEWALL -
Sunday School - 9:45 a.m.

Home Tour

St. James Episcopal Church, Cartersville, Va. is sponsoring a House Tour Sunday, May 9 from 1 to 6 p.m.

MT. AIRY BAPTIST

"The Lord hath done great things for us, Where of we are glad." Psalm 126:3.
The public is invited to attend Mother's Day Program on Sunday, May 9, at 3 p.m., sponsored by the Senior Choir at the Mt. Airy Baptist Church. Rev. H. W. Pryor is pastor.

Revival

The Church of God of Prophecy on Church Street, Appomattox will hold Revival services May 9-16. Services will begin at 7:45 p.m. nightly. Rev. Edward W. Atkins, Jr. is pastor. Evangelist speaker will be Rev. L. Waddell.
A cordial welcome is extended to all.

DINNER WINNERS

John Wilson, of Appomattox, and the Rev. Ronnie Moore are the latest winners in the weekly drawing for a steak dinner from Jeanne's Restaurant.

THE BABER FAMILY

JAMES DENTON

Revival

Revival services will be held May 10-15, each night, at 7:30 p.m. at the Woodman of the World Building, Appomattox.
Rev. R. B. Baber, formerly of Appomattox, now of Lynchburg, will be preaching each night. Rev. Baber heard the gospel and was saved in Lynchburg 17 years ago and called by God into the ministry 15 years ago. He has been pastor of New Testament Baptist Church for the last 10 years.
Rev. Baber will be assisted in his evangelistic services with special singing by the Baber Trio, also Mr. James Denton, soloist and musician will be directing the song services.
Mr. Denton attended Bob Jones University and is now active in New Testament Baptist Church.
Everyone is invited to attend. Come, expecting a blessing.

Kathryn Sharp

Scholarship Awarded

Kathryn Sharp, daughter of Mr. and Mrs. Lacy Sharp of Appomattox was awarded the Centennial Scholarship given by the Junior Woman's Club. Kathryn will enter Central Virginia Community College this fall taking the Secretarial Science Course. She has been active in many clubs during her high school years, including the Beta Club, F.B.L.A. and Secretary of her Senior Class.
This $150 Scholarship has been awarded by the Junior Woman's Club to high school seniors enrolling in nursing, technical scnools and business colleges since the 1965 Centennial Observance of the Surrender Proceedings. Funds for this award has been derived from the Club's many money-making projects.

Plantation To Hold Open House

Patrick Henry Boys Plantation will celebrate its 10th Anniversary on May 15th with an Open House program for the general public. Mrs. William Page Williams, Chairman of the 10th Anniversary Committee, has announced that a program of entertainment and touring of the facilities will begin at 11 a.m. and box lunches will be available. The highlight of the day will be a formal program which will begin at 2 p.m.
Dr. James D. Hagood, President of the Boys Plantation, has announced that the Honorable W. C. "Dan" Daniel will be on hand as a part of the formal program and will introduce the principal speaker, the Honorable Mills E. Godwin, Jr.
The entertainment will be provided at intervals throughout the day by various individuals and groups from the Central Virginia area.

ROCKS

MAY 3 – It is good to see it is raining this morning. It is badly needed.
The Sunday School class at Rocks visited the Wooldridge and Martin Rest Home on Monday night.
Friends were sorry to hear Ted Almond was in a car wreck on Monday afternoon in Lynchburg and was admitted to Lynchburg General Hospital.
Mr. and Mrs. Joe Almond went up to see Ted Almond on Monday night. He was released from the hospital on Tuesday morning. A speedy recovery is wished him.
The Quartet furnished special music for the revival at Evergreen Baptist Church on Tuesday night.
Mrs. W. R. Moore and Mrs. Robert Roach attended the Use of the Blender at Appomattox on Wednesday afternoon.
The neighborhood was shocked on Thursday afternoon to hear of the sudden death of Jack Cawthorne at his home. Sympathy is extended the family.
The men met down at Old Rocks to do some cleaning up on Thursday afternoon.
Mr. and Mrs. Glenn Martin and James were in Buckingham Sunday visiting relatives.
A number were at Appomattox and Pamplin Saturday afternoon to say farewell to the last run of the Pocohantas train.
Mrs. Glenn McIntosh and her sister, Mrs. L. M. Williams, left for South Carolina this afternoon.

SPOUT SPRING

The Spout Spring Ruritan Club will have their monthly meeting at the school Mon., May 10, at 7 o'clock. The Ladies of Old Concord Presbyterian Church will serve dinner for the members of the club.
The W.S.C.S of Salem United Methodist Church held its regular monthly meeting in the home of Mr. and Mrs. J. Allen Martin Tues night, May 4 at 8 o'clock. Mrs. David Cyrus was co-hostess.
Mrs. Emma Zastrow is confined to her home here due to sickness. We wish her a speedy recovery.
Mrs. Dolly Harvey had the misfortune to fall down the basement steps at her home Sunday. She was treated at Lynchburg General Hospital and released with no broken bones but badly bruised.
Mr. and Mrs. Wallace Meginnison and Margie were dinner guest of Mr. Sam Meginnison, Sun., May 2. The occasion being Mr. Meginnison's 81st birthday. Best wishes for many more birthdays.
Mr. and Mrs. Pete Martin were called to Bluefield, W.Va. due to the death of Mrs. Martin's brother, Mr. Ray Shumate. His funeral in Bluefield was at 2 o'clock Wednesday, May 5.

Left to right: Bonnie Tibbs, Debbie Rowe, and Thoma<

Debbie Rowe Heads Federa

The Campbell - Appomattox Federation Future Homemakers of America, selected a new slate of officers for the school year 1971-72 at the Spring Rally, held at Brookville High School.
The new officers are as follows: President, Debbie Rowe, Appomattox; Vice - Pres., Vanessa Thomas, Secretary, Bonnie Ta Campbell; Treasure Rustburg; and Re torian, Mary Ste ville.
IT'S A FACT – Virginia, 5,120 dea to have been killed biles.

AFTER CARE
When A. G. Jefferson Makes Your
GLASSES
You Invest in a Lifetime of "AFTER CARE"
We Keep Them Adjusted
For COMPLETE Eye Care CONSULT with a Eye Physician
THEN SEE YOUR Guild Optician
AGJEFFERSON
INC.
GROVE PLAZA ALLIED ARTS BLDG.
2010 Tate Springs Road
REGISTERED OPTICIANS

give AMERICAN CANCER SOCIETY

SMILES AND SAVINGS ...our specialty!

Round Steak LB. 97¢
JAMESTOWN pork sausage 2 -1 Lb. Pkgs Sausage

Fresh Garden Produce
Snap Beans LB. 29¢
"NEW" – WHITE Potatoes 5 LB. BAG 45¢
Tomatoes EX-LARGE LB. 39¢
Peppers LB. 49¢
Spring Onions BUNCH
SQUASH U. S. FANCY 2 LBS.
Cucumbers LB.
SWEET PEAS ARGO 5 303 CANS. 89¢
PLEE-ZING Yellow Corn Whole Kernal 5 FOR 99¢
SHORTENING Crisco 3 LB.
Dishwashing Liquid 32 oz. Qt. Bottle 3 FOR $1.00
TOMATO WEDGES 300 SIZE CAN 2 FOR
CASTLEBERRY Hot Dog Chili 10½ oz. can. 5 for $1.00
LUZIANNE Tea Bags 48 COUNT 59¢
WIZARD Air Refresher Bath Room, Spring Bouquet Evergreen, Lilac, Tall Timber 9 oz. Aerosal Cans 49
WILBUN'S CASH STORE
HARRELL STREET APPOMATTOX

A Checking Account Makes My Homemaking Bookkeeping Easy ... It gives me a permanent record and receipt for every bill I pay. Lots of convenience ... prestige, too ... and with no cost Special Checking Account, there's no minimum balance required.
Savings Accounts • Bank-by-Mail • Auto Loans
Checking Acc'ts • Money Orders • Home Loans
Savings Certificates • Safety Deposit Boxes
Personal & Business Loans • Trust Services
A FULL SERVICE BANK
FARMERS NATIONAL BANK
YOUR HOME OWNED AND OPERATED BANK
APPOMATTOX, VIRGINIA
Member Federal Deposit Insurance Corporation
Member Federal Reserve System

This is just a picture of your State Farm family insurance man.
You should see him in person.
(For a good deal on auto, fire and life insurance.)
James H. Ford, Jr.
Phone 352-7916
Appomattox, Va.
STATE FARM INSURANCE COMPANIES
Home Offices: Bloomington, Illinois

Take Advantage of our SPRING SPECIAL
For Every 10 Squares of SHINGLE ROOFING AT our Regular Price, we will install one square FREE
We also install GUTTERING, do PAINTING AND ROOFING Repairs.
For Free Estimates -
Call Collect Lynchburg 847-8206
R. S. FREEMAN & SON
ROOFING CONTRACTORS
P. O. Box 1292 Lynchburg, Virginia

Miss Patricia Robertson

Annnnounce Engagement

Mr. and Mrs. James Edwin Robertson announce the engagement of their daughter, Patricia Lou, to Nathan Wayne Garrett, son of Mr. and Mrs. Frank Nathan Garrett of Appomattox.
Miss Robertson is a graduate of Brookville High School and attends Phillips Business College.
Mr. Garrett attended Appomattox County High School and is employee of Limitorque Corporation.
No date has been set for the wedding.

Bridal Shower

Miss Linda Kibler of Richmond was honored Sunday, April 25th with a supper and bridal shower honoring Miss Wilsie Ann Poole, a bridal note of flowers decorated the table. Those attending included friends of the bride.
The marriage of Miss Paula to Captain Paul A. Bishop will be an event of June 26th, at First Baptist Church, Richmond.

BABY BAPTIZED

On April 25th, Kevin Michael Fisher, infant son of Capt. and Mrs. David Hutter, was baptized in the chapel in Patrick Henry Base, Florida.
Captain and Mrs. Brian E. Fisher are the godparents of the Baby.

50th Anniversary

Mr. and Mrs. W. T. Jordan will celebrate their Golden Wedding anniversary on Sunday, May 9 from two until five p.m. at the Sherwill Community Center.
Guests and hostesses will be their children, Mr. and Mrs. Ben Thomas and Mr. and Mrs. Jack Jordan. Friends and relatives are cordially invited to attend.

Costumed Play Part Birthday Party

A play in costume, a birthday cake and candles, and a good time are all wrapped up in one package Thurs., May 13 at 7:30 p.m. when Presbyterian Women of Appo. Ct. House Presbyterian Church present their annual birthday program.
The evening marks the 49th birthday of the Women of the Church. Appearing in costume for the play are Mrs. Howard Wood, Mrs. Tommy Matthews and Mrs. Earl Lamberth. The evening's offering will go to set up family centers in the Congo, Japan and Taiwan. The public is invited.

Social Notes

Mrs. Raymond Harris and daughter, Nancy Jane, of Chesapeake, spent the week end with her mother, Mrs. Rachel Cawthorne.
* * *
Mike George, of Richmond, spent the week end with his parents, Mr. and Mrs. Percy W. George.
* * *
John Lewis, a student at V.P.I., Blacksburg, spent the week end at his home here.
* * *
Mrs. Nina Ashcraft, of Dry Ridge, Kentucky, visited in the home of Mrs. Elizabeth S. Reynolds and Mrs. Myrtle S. Scruggs, a few days last week.
* * *
Mr. and Mrs. Glenn Morris, of Richmond, spent Friday night with her parents, Mr. and Mrs. Ivey Holland.
* * *
Mr. and Mrs. Glenn Morris, Mr. and Mrs. John Ivey Holland and children, and Mr. and Mrs. Ivey Holland spent Saturday at Sears Lake.
* * *
Mr. and Mrs. Billy Evans and granddaughter, Annette, of Hyattsville, Md., spent several days last week with his parents, Mr. and Mrs. S. J. Evans.
* * *
Mr. and Mrs. R. P. Harvey are spending several weeks at Beckwood en route from Florida to their home in Akron, Ohio. They are guests of Mrs. Larry A. Young and Mrs. William W. Burke.
* * *
Ed Ruark of Richmond, and Mr. and Mrs. Bradley Babcock, of Harrisonburg, spent the week end with the A.A. Babcocks.
* * *
Dr. Herbert Abbitt, of High Springs, visited Mr. and Mrs. L.E. Conner and family during the week end.
* * *
Mrs. V. L. Hudson, Miss Rosa Mae Wooldridge, Mrs. John C. Caldwell and Mrs. Nell Thrasher motored to Richmond Monday. While there they visited Mrs. Grace C. Winters at the Confederate Home for Women. Mrs. Winter's address is 301 N. Sheppard St., Richmond, Va., 23221. She has not been feeling very well and would appreciate a card.

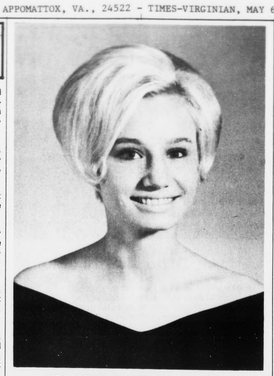

MRS. CHARLES EDWARD WALKER
Formerly Miss Charlene Macy Davis

Announce Marriage

The marriage of Miss Charlene Macy Davis to Charles Edward Walker, took place March 31, 1971 in Calvary Baptist Church of Reidsville, North Carolina. The Rev. Grover L. Everette officiated the double ring ceremony.
The bride is the daughter of Mr. and Mrs. T. J. Davis of Concord, Va. and the granddaughter of Mr. and Mrs. J. S. Hoback of Bedford, Va. and the late Mr. and Mrs. Oscar Davis of Graceville, Florida.
The groom is the son of Mr. and Mrs. Archie Walker of Bedford, Virginia.
The bride is a graduate of Appomattox High School and attended Central Virginia Community College. The bridegroom attended Bedford High School and Central Virginia Community College.
After their wedding trip, the couple now resides in Bedford, Va.

Bake Sale Sat.

A Bake Sale will be held Sat., May 8 from 9 a.m. to 12 noon in front of Fidelity National Bank, Main Street. Sponsor is Robert E. Lee Academy.

give AMERICAN CANCER SOCIETY

Social Notes

Visiting Mr. and Mrs. Lawrence Hudson over the week end were Mr. and Mrs. Bascom Hudson and Dannie, Miss Sherrel Clark, Mr. and Mrs. Landon Hudson and Joey, Mr. and Mrs. Ronney Ramsey and Chisty, Mr. and Mrs. Jim Hudson of Newport News, Mr. and Mrs. Jerry Hudson, Butch and R. D. of Lynchburg, Miss Carolin and Steve Hudson of Madison Heights, Mr. and Mrs. Vern Cold and Mr. and Mrs. Mike Hudson and Mary Kathern. The occasion was Mrs. Hudson's birthday.
* * *
Mrs. W. H. Almond spent several days in Virginia Beach recently at the home of her son-in-law and daughter, Mr. and Mrs. W.C. Cyrus. While she was there Mr. and Mrs. Cyrus celebrated their 25th wedding anniversary. Mrs. Almond also spent a week in Richmond with her son and daughter-in-law, Mr. and Mrs. D. Henry Almond.
* * *
A week end guest in the home of Mrs. W. H. Almond was Howard Almond, of Richmond.
* * *
Mr. and Mrs. Paul L. Smith attended the Lipe-Mullins wedding in Glen Allen during the week end. Mr. Smith served as an usher. Recent guests in the Smith home at Buckingham Court House included Mr. and Mrs. Kirby Crews and Tommy, of Buckingham, Mr. and Mrs. J. W. Scruggs, Jr., of Richmond, Mr. Eugene Smith, Mrs. Irene Smith and Mrs. Janet Taylor, of Arvonia.

Bride-Elect Honored

Miss Judith Dale Goodrich was honored Thursday, April 29, when Mrs. Carroll Goodrich entertained at her home with a Lingerie Shower.
The marriage of Miss Goodrich, daughter of Mr. and Mrs. Leslie Goodrich, to Douglas Franklin Polland, son of Mrs. Thessy Polland, will take place at 7:30 p.m. on the evening of June 5, 1971.
Guests present included Mrs. Goodrich, mother of the bride, Mrs. Polland, mother of the bridegroom, and friends of the honoree.

MRS. RONALD DALE WILLIAMS
Formerly Miss Lawana A. Martin

Announce Marriage

Mr. and Mrs. Richard H. Martin of Spout Spring, announce the marriage of their daughter, Lawana Ann (Molly), to Mr. Ronald Dale Williams, son of Mr. and Mrs. Newton O. Williams of Spout Spring on Saturday, April 24, 1971. They will make their home in Lynchburg, Va.

SHOP as the Thought... Flowers FOR MOTHER'S DAY
For Mother's Day – a gift of love from ELLIOTTS. You'll find personal treasures like sachet, a travel case, luxurious soap or dozens of other ideas–Hallmark books, flower arrangements. She'll appreciate fresh flowers, too, and ELLIOTTS can telegraph them anywhere. For Mothers everywhere, a Hallmark card shows that you care.
* * *
See ELLIOTTS for BRIDAL gifts – luxurious scuffs, Bridal registers, a silver knife to cut the cake – glasses to toast the happy couple. They're all at ELLIOTTS–BRIDAL headquarters for all that's beautiful.
* * *
A Mother's Love is like no other ... Remember her this Sunday with something nice from ELLIOTTS.
* * *
OLD DOMINION keeps Y-O-U in mind with flavor-fresh candies for any occasion.
Elliott Florist & Gift Shop
Phone: 352-2471
Main St. – Appomattox. Va.

NOTICE
Maude's Restaurant
Will Be Closed For 4 Days
May 10 - 11 - 12 - 13
We are making improvements and remodeling in our Kitchen Area.
While this work is going on, we will be closed for four days only.
Open for business as usual Friday, May 14th.
Thank you for your patronage and Come To See Us Often.

Special Gifts FOR Special Mothers
Lingerie by Dixie Belle
Slips and Half-Slips $2.98 to $5.95
HANDBAGS $2.98 - $5.98
Costume Jewelry $1.00-$3.95
$1.00 up
Gowns $4.95
Handkerchiefs 39¢
Gowns $2.98-$3.95
Pajamas & Robes TO MATCH $4.95 EACH
Panties 39¢ - $1.29
79¢ - $1.98
Blouses $2.98 - $5.00
Gifts Priced To Fit Every Budget
Gift WRAPPING of course!
INGE'S DEPT. STORE
APPOMATTOX, VIRGINIA

Call No. 477 Charter No. 11205 National Bank Region No.5

REPORT OF CONDITION, CONSOLIDATING DOMESTIC SUBSIDIARIES, OF THE

FARMERS NATIONAL BANK
OF APPOMATTOX

IN THE STATE OF VIRGINIA, AT THE CLOSE OF BUSINESS ON APRIL 20, 1971, PUBLISHED IN RESPONSE TO CALL MADE BY COMPTROLLER OF THE CURRENCY, UNDER TITLE 12, UNITED STATES CODE, SECTION 161.

ASSETS

Cash and due from banks	1,051,764.45
U. S. Treasury securities	1,476,787.04
Securities of other U.S. Government agencies and corporations	250,000.00
Obligations of States & political subdivisions	1,864,018.98
Other securities (including $13,800.00 corporate stock)	13,800.00
Loans	6,528,223.67
Bank premises, furniture & fixtures, & other assets representing bank premises	86,032.47
Other assets	9,992.58
TOTAL ASSETS	11,280,619.19

LIABILITIES

Demand deposits of individuals, partnerships, and corporations	2,206,357.48
Time & Savings deposits of individuals, partnerships, and corporations	7,281,500.85
Deposits of United States Government	66,123.00
Deposits of States & political subdivisions	855,213.48
Certified and officers' checks, etc.	9,421.61
TOTAL DEPOSITS	10,418,616.42
(a) Total demand deposits	$ 2,398,278.88
(b) Total time & savings dep.	$ 8,020,337.56
Other liabilities	5,998.46
TOTAL LIABILITIES	10,424,614.88

RESERVES ON LOANS & SECURITIES

Reserve for bad debt losses on loans (set up pursuant to IRS rulings)	119,999.32
TOTAL RESERVES ON LOANS & SECURITIES	119,999.32

CAPITAL ACCOUNTS

Equity capital-total	736,004.99
Common Stock-total par value	185,000.00
No. shares authorized 21,000	
No. shares outstanding 18,500	
Surplus	275,000.00
Undividied profits	206,004.99
Reserve for contingencies & other capital reserves	70,000.00
TOTAL CAPITAL ACCOUNTS	736,004.99
TOTAL LIABILITIES, RESERVES & CAPITAL ACCOUNTS	11,280,619.19

MEMORANDA

Average of total deposits for the 15 calendar days ending with call date	10,179,972.45
Average of total loans for the 15 calendar days ending with call date	6,478,711.14
Interest collected not earned on installment loans included in total capital accounts	98,318.00

I, WILLIAM A. HUNTER, Cashier, of the above-named bank do hereby declare that this report of condition is true and correct to the best of my knowledge and belief.
WILLIAM A. HUNTER

We, the undersigned directors attest the correctness of this report of condition and declare that it has been examined by us and to the best of our knowledge and belief is true and correct.
C. T. Moses, Jr.,
F. L. Murphy,
A. R. Harwood, Jr., Directors